

China Medical University Hospital Systems

Local cultivation and nationwide services

Building a medical network across Taiwan to integrate medical resources, implement referral systems, and become a world premiere medical center



中國醫藥大學附設醫院
China Medical University Hospital

Guide for Integrated Reconstructive Surgery Fellows, Observers, Visiting Scholars, and Visiting Professors



Address : 2 Yuh-Der Road, Taichung, Taiwan, 40447, R.O.C.

Tel : 886-4-22052121 ext 1509 / 2020

Fax : 886-4-22030777

Websites : <http://cmuh-csc.org/cmuh-csc/eng-cmuh-csc/>

「2018年版」



Guide for Integrated Reconstructive Surgery Fellows,
Observers, Visiting Scholars, and Visiting Professors

- | | |
|---|--|
| 01 逢甲大學 3B
Feng Chia University | 25 台中榮民總醫院 1B
Taichung Veterans General Hospital |
| 02 東海大學 1B
Tunghai University | 26 澄清醫院 1B
Cheng Ching Hospital |
| 03 中國醫藥大學 5D
China Medical University | 27 中山醫學大學附設醫院 4D
Chung Shan Hospital |
| 04 台中技術學院 5D
National Taichung Institute of Technology | 28 行政院衛生署台中醫院 5E
Taichung Hospital |
| 05 中興大學 4F
Chungshing University | 29 中國醫藥大學附設醫院 5D
China Medical University Hospital |
| 06 台中都會公園 1A
Taichung Metropolitan Park | 30 台中日光溫泉會館 8B
Taichung The Hot Spring & Sun Resort |
| 07 民俗公園 5B
Taichung Folklore Park | 31 麒麟峰溫泉旅館 8B
Kytin-Fong Hotel |
| 08 文心森林公園 3D
Wen Hsin Forest Park | 32 裕元花園酒店 2B
Windsor Hotel |
| 09 雙葉公園 3E
Fengle Park | 33 台中福華大飯店 2B
Howard Prince Hotel Taichung |
| 10 中正公園 5D
Zhongzheng Park | 34 永豐棧酒店 3C
Tempus Hotel Taichung |
| 11 經國綠園道 4D
Ching Kuo Green Street | 35 長榮桂冠酒店(台中) 4C
Evergreen Laurel Hotel (Taichung) |
| 12 228紀念公園 5F
228 Park | 36 全國大飯店 4D
Hotel National Taichung |
| 13 路恩義教堂 1B
Tunghai Church | 37 日華金典酒店 4D
The Splendor Hotel Taichung |
| 14 文昌廟 5B
Wunchang Temple | 38 國際大飯店 4C
International Plaza |
| 15 寶覺寺 5C
Baojue Temple | 39 台中亞緻大飯店 4D
Hotel ONE Taichung |
| 16 孔廟 6D
Confucius Temple | 40 老虎城 2C
Tiger City |
| 17 忠烈祠 6D
Martyrs' Shrine | 41 新光三越 3C
Sunkong Department Store |
| 18 萬和宮 2E
Wanhe Temple | 42 LV台中旗艦店 4D
LV flagship Store |
| 19 柳原教會 5D
Liuyuan Church | 43 廣三SOGO百貨公司 4D
SOGO Department Store |
| 20 大坑登山步道6-10號 7B
Dakeng Hiking Path No.6-10 | 44 勤美誠品綠園道 4D
Park Lane |
| 21 大坑登山步道1-5號 9B
Dakeng Hiking Path No.1-5 | 45 中友百貨公司 5D
Chung Yo Department Store |
| 22 大坑圓環 8B
Dakeng Traffic Circle | 46 日耀天地 5D
Sunshine Plaza |
| 23 市長官邸 5D
Taichung Artistic & Literary Sakori | 47 德安購物中心 5E
Taichung Central Department Store |
| 24 文英館 5D
Wen Ying Hal | |

Map index by color

- | | | |
|------------|------------|---------------|
| Government | Hot spring | Interchange |
| Schools | Station | Shopping area |
| Park | Transfer | Hospital |
| Religion | Hotel | Department |

- | | | | |
|-------------------|------------------------------|-----------------|-----------------------|
| 高速公路
Free Way | 高鐵
Taiwan High speed rail | 縱貫鐵路
Railway | 主要幹道
Province Road |
| 縣道
County Road | | | |



Visitor Information

Taichung City Government

Tel: (04) 2228-9111
eng.taichung.gov.tw

Taichung Tourism Office

travel.taichung.gov.tw/en-us

Transportation

Airport

Taichung Airport (04) 2615-5000
Visitor Information Center (04) 2615-5206
www.tca.gov.tw/eng/index.php

Railway

Taichung Railway Station (04) 2222-7236
Visitor Information Center (04) 2221-2126
Phone Booking (04) 412-1111 dial 333#
Online Booking <http://railway.hinet.net/Foreign/US/index.html>

Taiwan High Speed Rail

Phone Booking (04) 4066-0000
Online Booking
https://www.thsrc.com.tw/index_en.html





— TAICHUNG CITY SIGHTSEEING MAP

China Medical University Hospital Campus Distribution

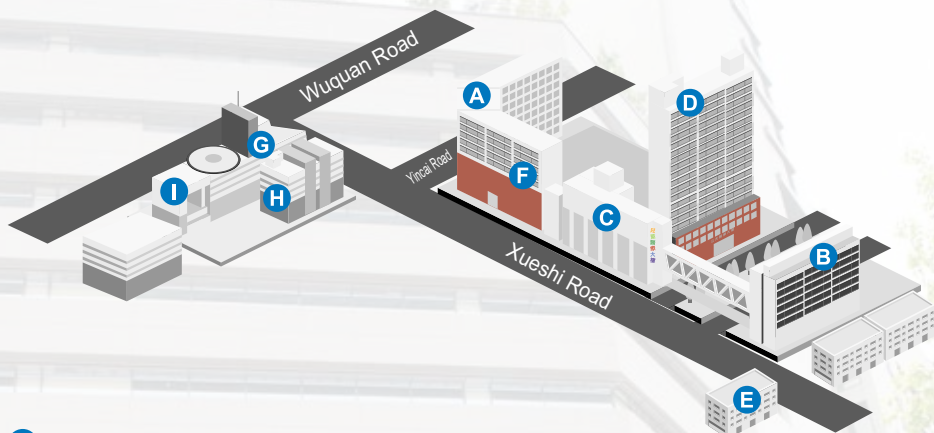

- A** China Medical University
- B** First Medical Building
- C** Children's Hospital
- D** Lifu Medical Building
- E** Meide Medical Building
- F** Rehabilitation Medical Building
- G** Critical Care Center Building
- H** Cancer Center Building
- I** Preventive Medicine Center



Hospital Introduction

Founded in 1980, China Medical University Hospital has always maintained the principle of “taking pride in our hospital and viewing the patients and staff as top priorities”. We have made a commitment to continuously improve our medical services in the hopes of creating the best medical institution in Taiwan.

Currently, the main hospital and children’s hospital in Taichung consist of 7 medical buildings, 2,076 beds, and 5,154 medical staff (including 884 doctors, 2,615 nursing staff, 610 medical personnel, and 1,045 aides). Each month, we have more than 190,000 outpatient visits, 15,000 emergency room visits, and 7,300 hospitalized patients. We are indeed a medical center that holds much of the responsibility for patient care in central Taiwan.

7 medical buildings

2,076 beds

5,154 medical staff

Over 190,000 outpatient visits per month

15,000 emergency room visits per month

7,300 hospitalized patients per month

4,800 patients receiving surgeries per month



Integrated Reconstructive Surgery Program Introduction

The Department of Plastic and Reconstructive Surgery, in combination with the Department of ENT, Hand Surgery, Neurosurgery, Orthopedics, Proctology, Thoracic Surgery, and Trauma, offers a comprehensive and integrated training program for all surgeons interested in one or all of these specialties. The faculty of these departments have specialized interests and offer a combined spectrum of surgical subspecialty operations using the latest microsurgical and non-microsurgical techniques.

The faculty of these departments have extensive experience and are enthusiastic about sharing and exchanging knowledge through discussions both in and out of the operating room. This is made possible due to the philosophy at this institution, which encourages an exchange of medical knowledge and experience. As a result, the institution and its leaders have made a commitment to allow doctors at all levels to visit and train at this center, including medical students, residents, and attending physicians. International doctors are welcomed as fellows, observers, visiting scholars, or visiting professors. There is also particular interest in having senior surgeons join the program to promote further medical dialogue and exchange.



International Doctors as Fellows, Observers, Visiting Scholars, and Visiting Professors are welcomed to join one or all of our teams in the field of:

- Plastic and Reconstructive Surgery
- Aesthetic Plastic Surgery
- ENT
- Hand Surgery
- Neurosurgery
- Orthopedic Surgery
- Proctology
- Thoracic Surgery
- Trauma
- Research





Plastic and Reconstructive Surgery

Common operations include:

- Free tissue transfers (including a variety of perforator flaps)
- Esophageal reconstructions (cervical and thoracic) using various intra-abdominal viscera
- Voice reconstructions using various methods
- Brachial plexus reconstructions
 - Primary repairs using nerve grafts and nerve transfers
 - Secondary reconstructions using functioning free muscle transplantations and tendon transfers
- Head and neck resections for cancer treatment
- Lymphedema reconstructions using free lymph node transplantation, direct excision, and reduction using microsurgical techniques and perforator concepts (radical reduction with preservation of perforators)
- Bone reconstructions for traumatic and non-traumatic defects (ORIF for fractures, secondary complex reconstructions of the upper and lower extremities, spine, and head and neck regions)
- Cosmetic procedures (blepharoplasty, rhinoplasty, breast augmentation, laser therapy, and others)

Department of Plastic Surgery – Clinical Research Topics include:

- Voice reconstruction with transfer of autogenous intestine
 - Physiological studies on ileocecal valve and other sphincters
- Lymphedema
 - Lymph node transfer
 - Revised method of Charles' procedure
- Diversion loop for patients with dysfunction of epiglottis
- Head and neck cancers, especially hypopharyngeal cancer
- Posterior interosseous flap and other perforator flaps
- Extremes of reconstructive surgery and related studies

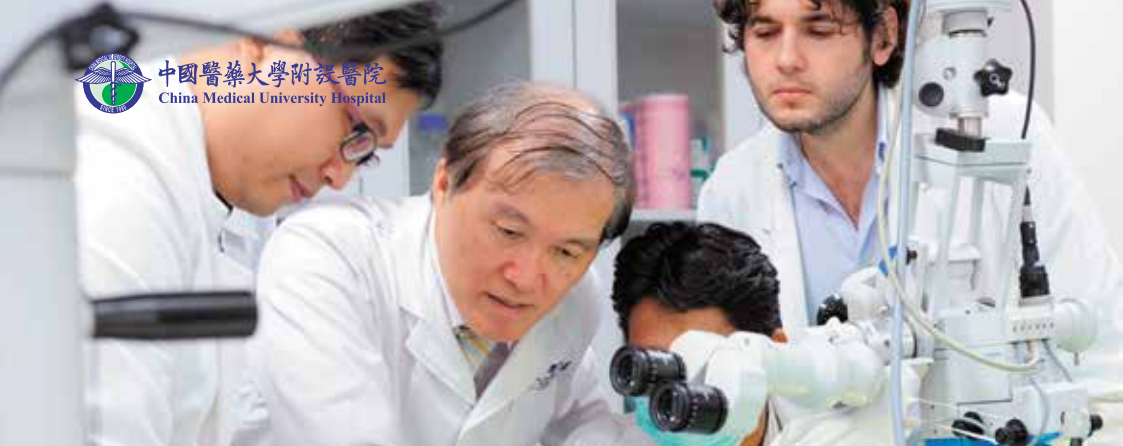

Research



Clinical and Basic Science Research Opportunities

- (I) Studies related to the physiology of intra-abdominal organs and their prefabrication, such as:
 1. Ischemia prefabrication of intestine
 2. Changes of secretory function after ischemia of an intestinal segment and the effect of cooling on its mucosa during microvascular transfer
 3. Voice reconstruction with free jejunal flaps or ileocolon flap – control of voice quality by manipulation of different factors in a rat model
 4. Influence of ischemic time on the stenosis of anastomotic site in microvascular transfer of jejunum
- (II) Microcirculation studies
- (III) Effect of smoking on bones
- (IV) Bone chamber
- (V) Trauma implants
- (VI) Spine implants
- (VII) Effects of hyperbaric oxygen on viability of free jejunal grafts in the head and neck: a radiated and non-radiated rabbit model
- (VIII) Hyperbaric oxygen therapy in animal models

International Fellowship Training Programmes

Taichung Taiwan

Training fee is waived, you only need to cover
your accommodation and living expenses!



Long-Bin Jeng Superintendent (鄭隆賓榮譽院長) MD.
Hepato Pancreato Biliary Surgery & Liver Transplantation



Hung-Chi Chen Superintendent (陳宏基榮譽院長) MD. Ph.D.
Advanced Reconstructive Microsurgery and Lymphatic Surgery



Chih-Kun Huang Superintendent (黃致錕院長) MD.
Bariatric and Metabolic Surgery



Tzu-Liang Chen Superintendent (陳自諒院長) MD.
Advanced Minimally Invasive Surgery / Minimally Invasive and Colorectal surgery



Chi-Ping Huang Director (黃志平部主任) MD.
Robotic Radical Prostatectomy & Robotic Partial Nephrectomy



Cheng-Di Chiu Director (邱正迪主任) MD.
Minimally invasive Lumbar/Cervical Spinal Surgery



Wu-Chou Lin Director (林武周部主任) MD.
Gynecologic Laparoscopic & Hysteroscopic Surgery



Chih-Yen Tu Director (涂智彥主任) MD.
Interventional Pulmonology and Chest Ultrasound



China Medical University Hospital



Application Process

To apply for this program, please contact the program assistant 8 months before the desired starting date to obtain an application form. Once an application is accepted, assistance will be provided in obtaining a visa.

Ms. Luna Chieh-Ju Lin

Program Assistant:

a32284@mail.cmuh.org.tw
2 Yude Rd, Taichung, 404, Taiwan (R.O.C.)
+886-4-22052121 ext 1538
<http://ims.cmuh.org.tw/en-US>

Business Hours:

Monday to Friday
8:00 – 12:00, 13:00 – 17:00

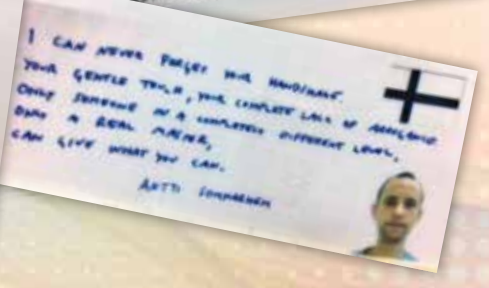
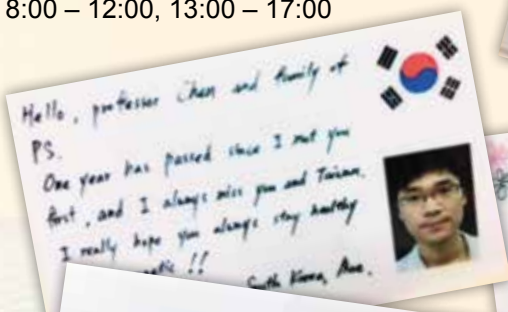

Awards and Recognitions

- 2018 MOFA-Friend of Foreign Service Medal
- 2017 First International Medical Model Prize – received both Group and Individual Global Health Awards
- 2017 The ROC Department of Foreign Affairs NGO Certificate of Merit
- 2016 Discovery Channel's Taiwan Revealed: Medical Elite interview and feature
- 2014 National Biotechnology and Medical Care Quality Award – Gold Medal
- 2013 National Biotechnology and Medical Care Quality Award – Silver Medal
- 2012 The Executive Yuan Award for Outstanding Science and Technology Contribution





Affiliations with Top Educational Institutes

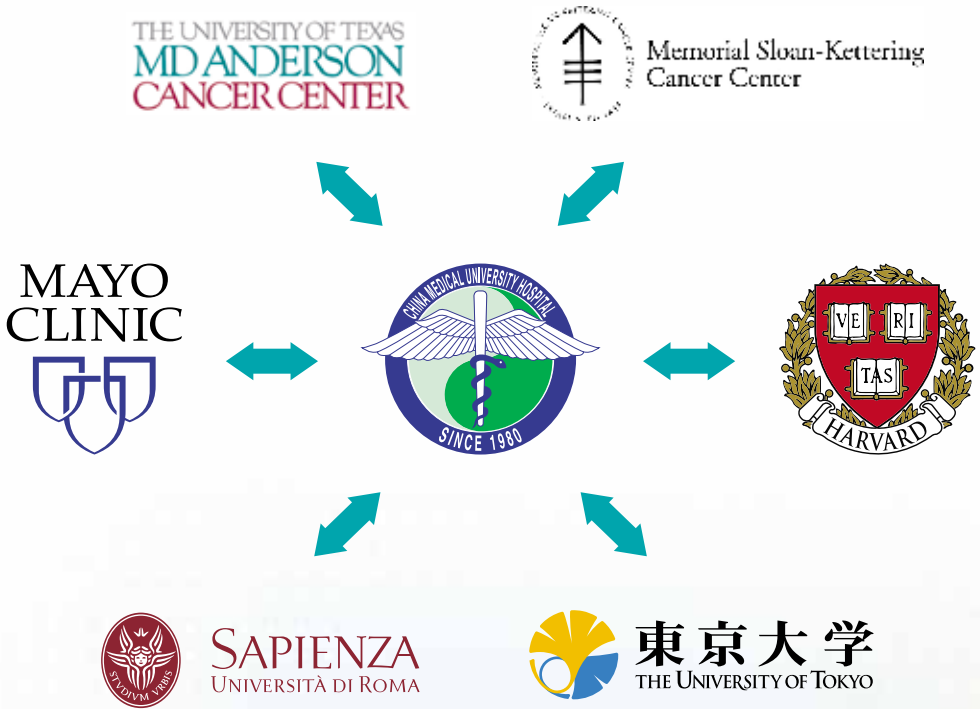

Our Worldwide Connections

“Health without borders, service without borders, Taiwan’s medical technology and care brought to every corner of the world”

Vietnam

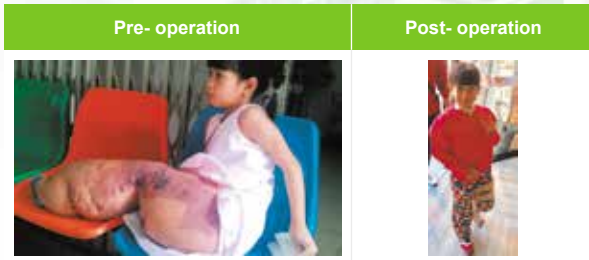

Peru



China





Taichung City 1 Day Excursions

For the Lovers of History

Taiwan
Museum of
Suncake

Jiguang
Street

Herb Street

ASEAN
Plaza

Shin Sheng
Bridge

Zhongshan
Road



For the Lovers of Art and Culture

Taichung
Cultural and
Creative
Industries
Park

Natural Way
Six Arts
Cultural
Center

Taichung
Literature
Museum

Park Lane
by CMP

Calligraphy
Greenway

National
Taiwan
Museum of
Fine Arts

National
Taichung
Theater

Tung Hai
Arts Street





For the Lovers of the Outdoors



Taichung
City Seaport
Art Center

Meiren
Village Wall
Paintings

Wuji
Fisherman's
Wharf



Gaomei
Wetland

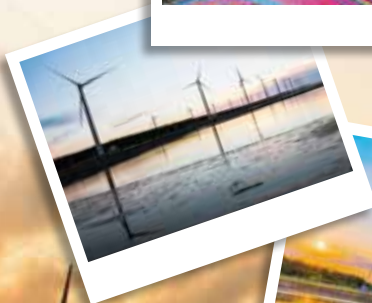

Aofengshan
Observatory



